

Rhythm Patterns

Gary Guth

1(234) 1(2) 3(4) 1(23) 4 1 2 3 4 1 & 2 & 3 & 4 &

1 e & a 2 e & a 3 e & a 4 e & a 1 & a 2 & a 3 & a 4 & a

1 e & 2 e & 3 e & 4 e & 1 e 2 e 3 e 4 e 1 a 2 a 3 a 4 a 1 2 3

1 & a 2 & a 3 & a 1 a 2 a 3 a TA Ti Ta TA Ti Ta TA Ti Ta Ti TA Ta Ti TA Ta

Sight Singing Class 2

Gary Guth

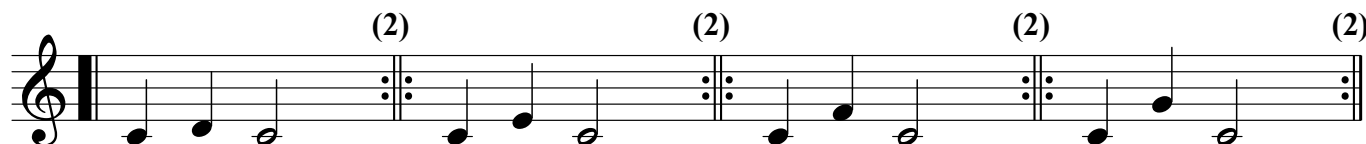

1 2 1 1 3 1 1 4 1 1 5 1

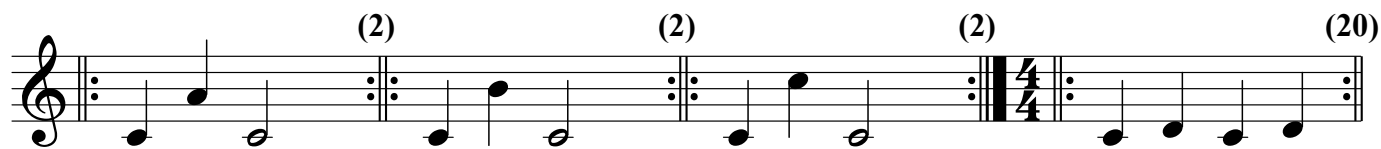

1 6 1 1 7 1 1 1 1 1 2 1 2

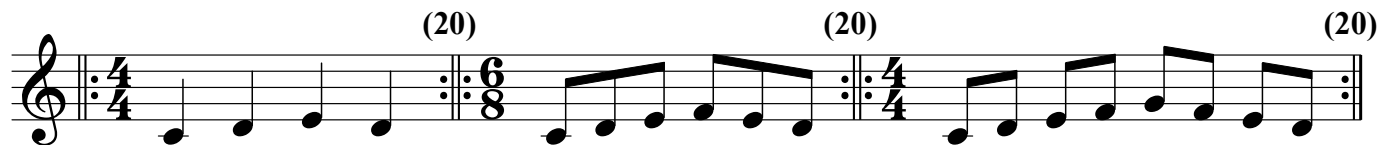

1 2 3 2 1 2 3 4 3 2 1 2 3 4 5 4 3 2

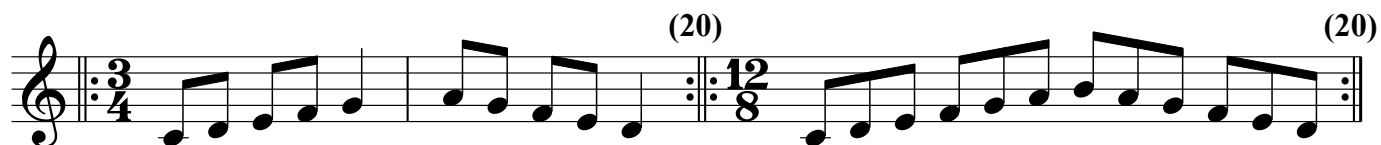

1 2 3 4 5 6 5 4 3 2 1 2 3 4 5 6 7 6 5 4 3 2

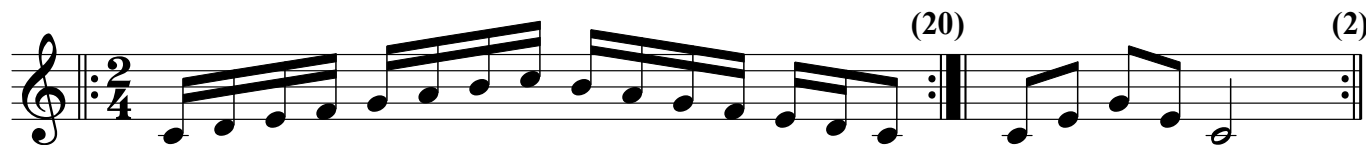

1 2 3 4 5 6 7 1 7 6 5 4 3 2 1 1 3 5 3 1

2 4 6 4 2 3 5 7 5 3 4 6 1 6 4

5 7 2 7 5

6 1 3 1 6

7 2 4 2 7

1 3 5 3 1

1 3 5 3 1

4 6 1 6 4

5 7 2 7 5

1 3 5 3 1

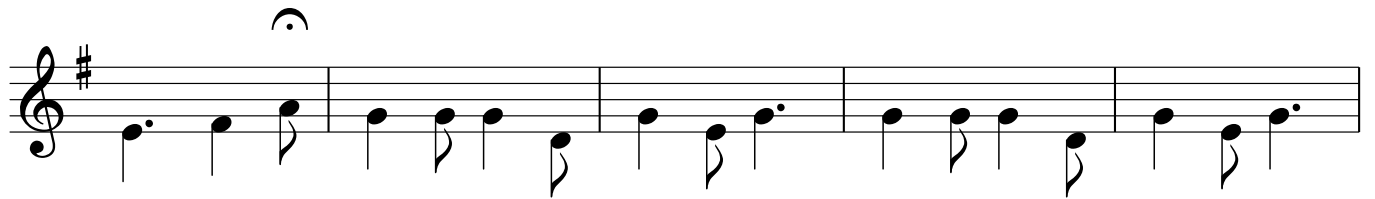

Sight Singing Class 2

Gary Guth

1 2 3 4 5 6 7 1 7 6 5 4 3 2 1

(2) (2) (2) (2)

1 2 1 1 3 1 1 4 1 1 5 1

(2) (2) (2) (20)

1 6 1 1 7 1 1 1 1 1 2 1 2

(20) (20) (20)

1 2 3 2 1 2 3 4 3 2 1 2 3 4 5 4 3 2

(20) (20)

1 2 3 4 5 6 5 4 3 2 1 2 3 4 5 6 7 6 5 4 3 2

(20) (2)

1 2 3 4 5 6 7 1 7 6 5 4 3 2 1 1 3 5 3 1

(2) (2) (2)

2 4 6 4 2 3 5 7 5 3 4 6 1 6 4

5 7 2 7 5

6 1 3 1 6

7 2 4 2 7

1 3 5 3 1

1 3 5 3 1

4 6 1 6 4

5 7 2 7 5

1 3 5 3 1

5 3 2 1 5 5

5 3 2 1 6

6

6 4 3 2 7

5 5 4 2 3 1 7 6

5 3 2 1 5

5

5 3 2 1 6

6

6 4 3 2 5 5 5 5

6 5 4 2 1 5

3 3 3 3 3 3

3

3 5 1 2 3

4 4 4 4 4 3 3 3

3 2 2 3 2 5

3 3 3 3 3 3

3 5 1 2 3

4 4 4 4 4 3 3 3

5 5 4 2 1

5 1 3 5 1 1 3 2 2 4 7 7 2 1 1 2 2 3 4 2

3 3 4 5 3 2 2 3 4 2 3 3 4 5 5 1 3 5 1 1 3

2 2 4 7 7 2 1 3 2 1 6 7 1 7 6

3 2 1 6 7 1 7 6 1 1 2 2 3 3 5 4 3 2 3 2 1 7

6 7 2 1 1 1 5 1 6 1 1 1 1 5 1 6 1

1 1 2 3 4 3 2 3 1 1 1 5 1 6 1